

How to use Report Designer in Easy on-PC:

Find the Report Designer:

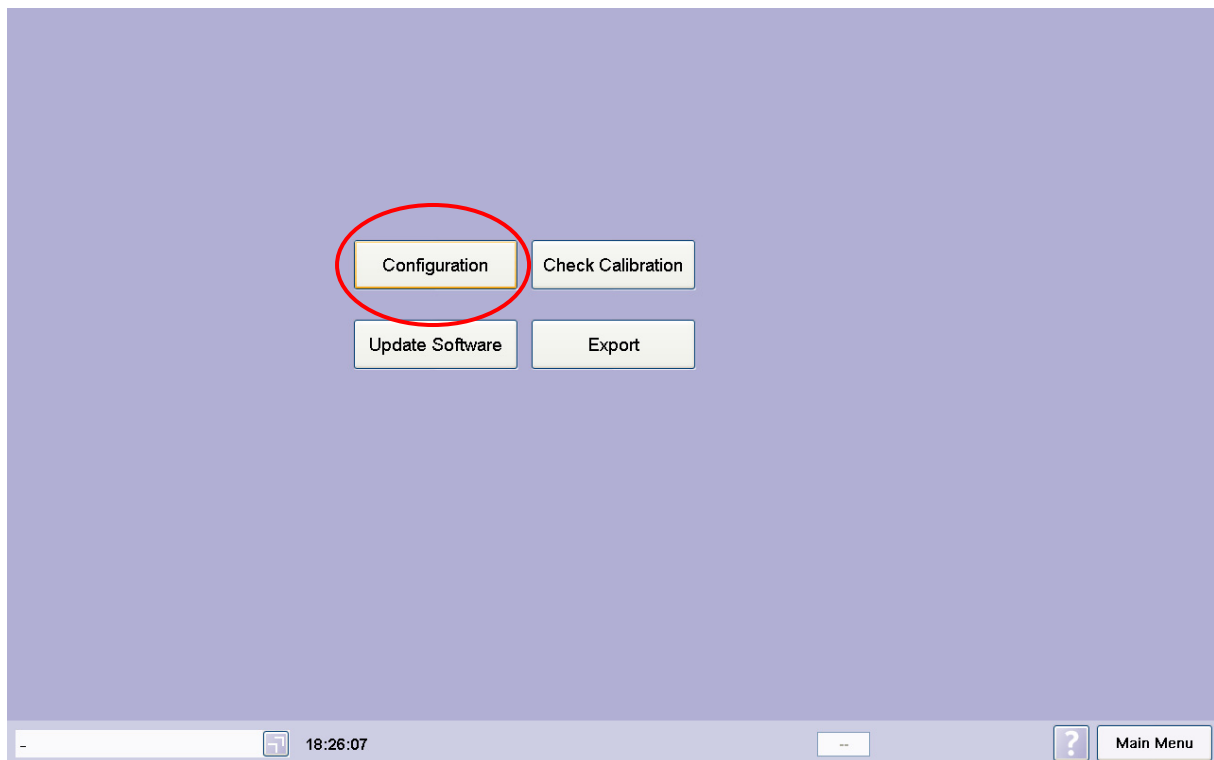

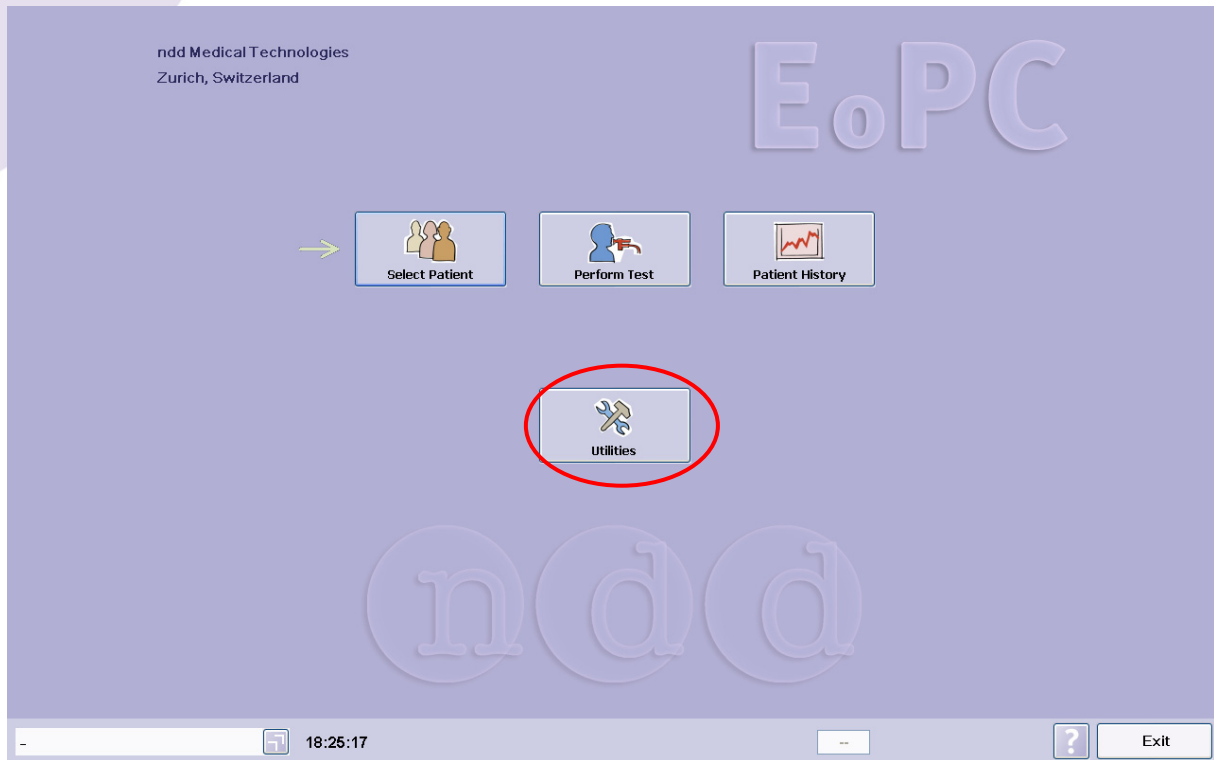
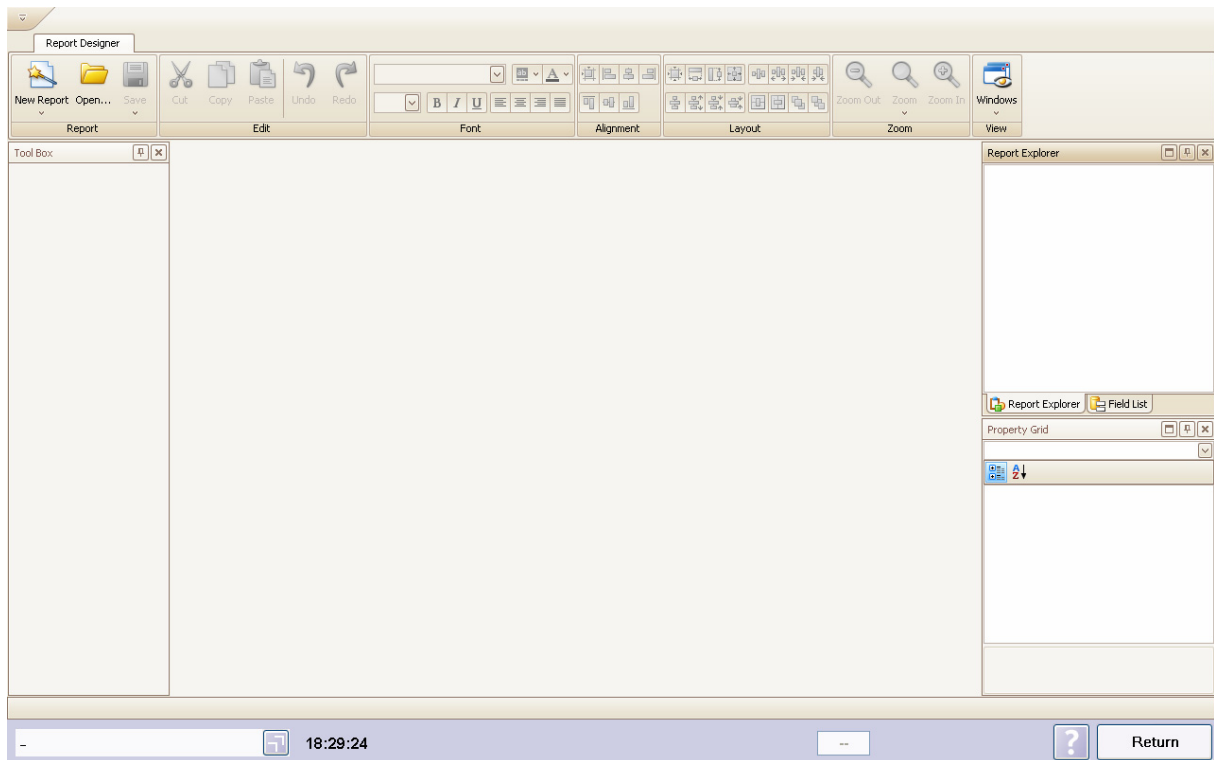
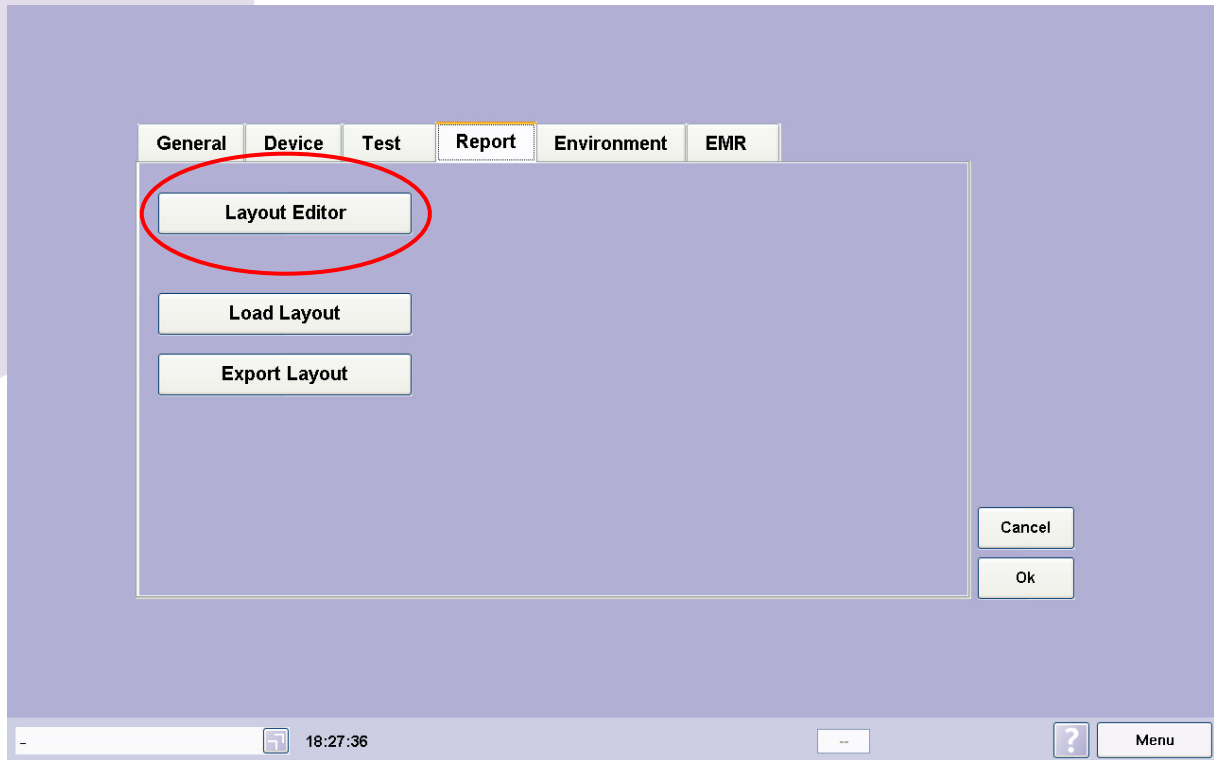

First Steps

Add a Logo to an existing report

1. Press New Report
2. Choose a report you want to add a Logo (SVC)

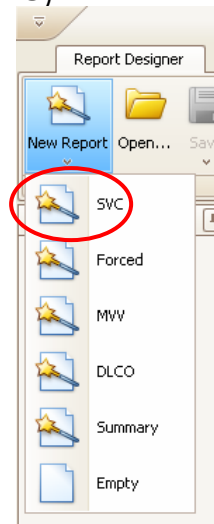
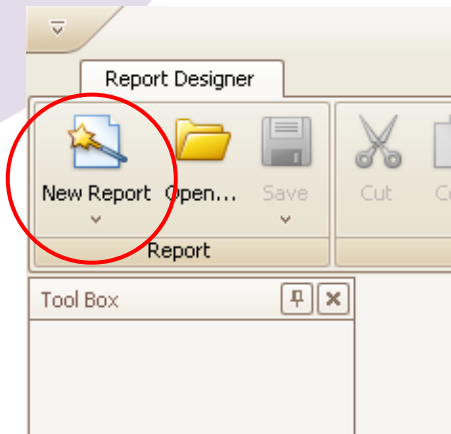

3.

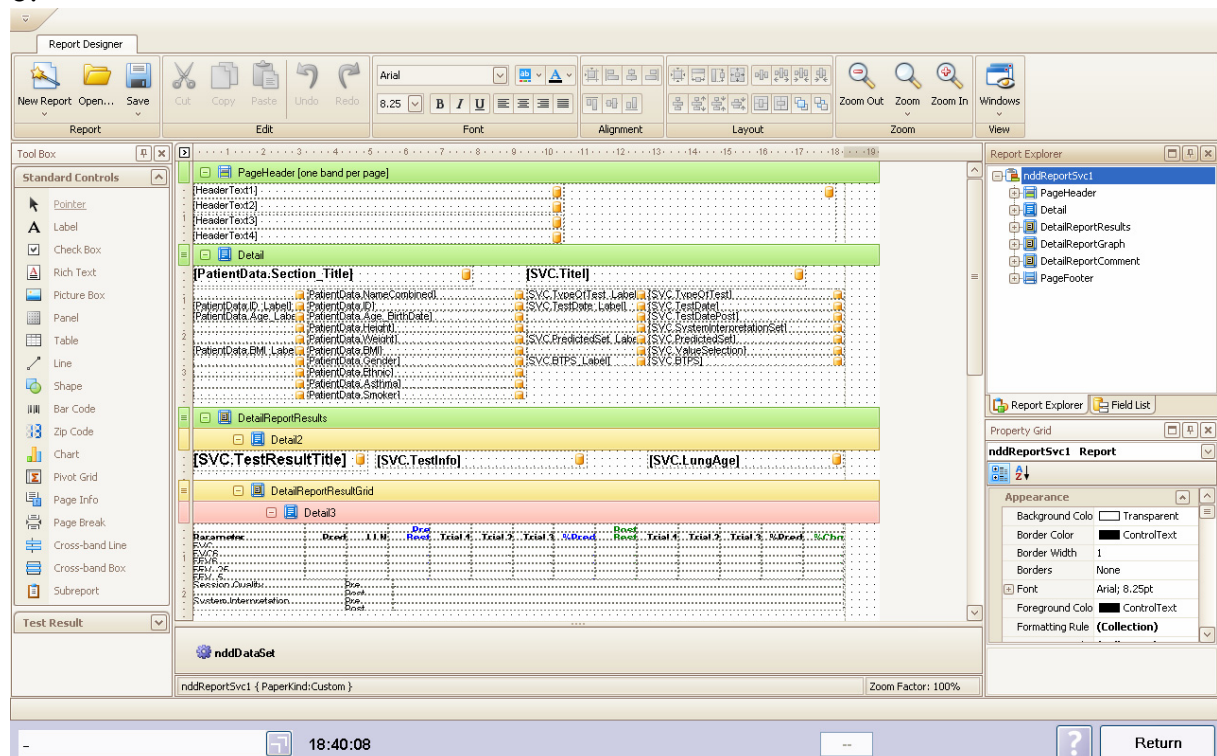

4. Choose Picture Box

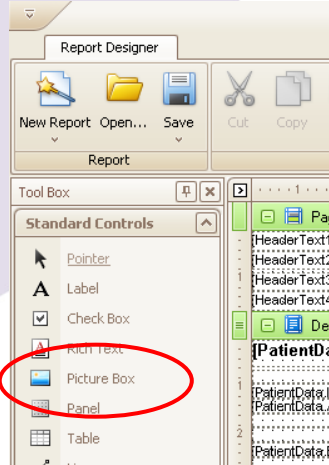

5. Place it

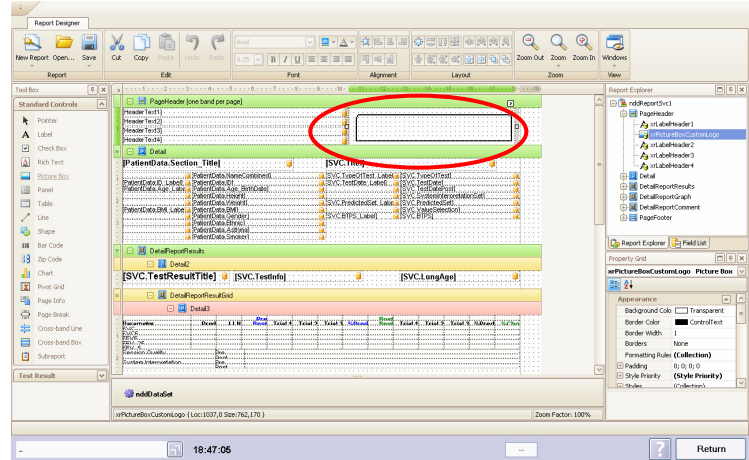

6. Press Image

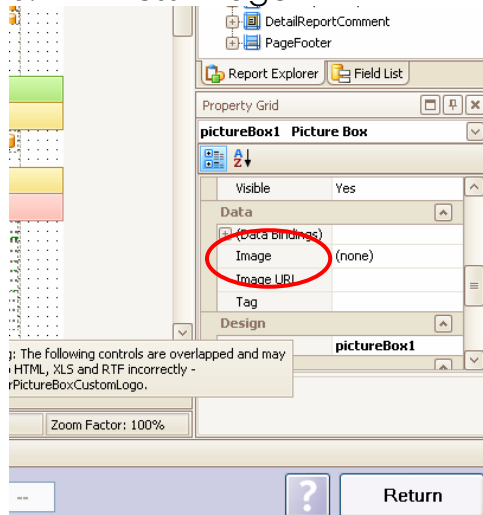

7. Browse your Logo

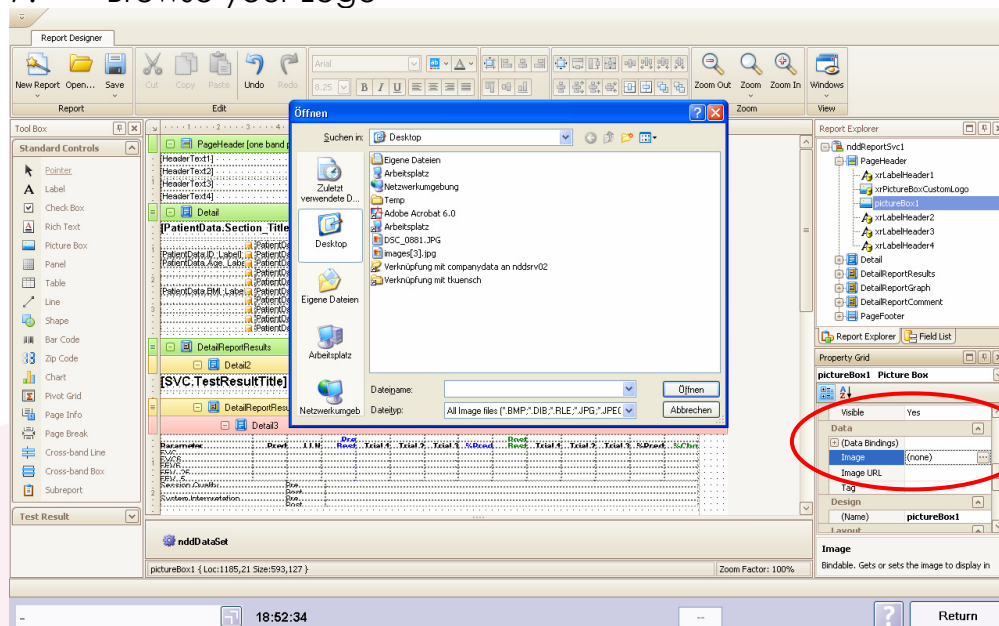

8. Save Report (use an new name)

Change Font size/colour in an existing report

1. Press New Report
2. Choose a report you want to add a Logo (SVC)

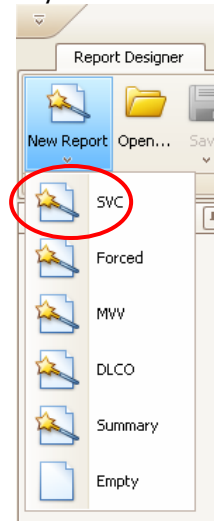
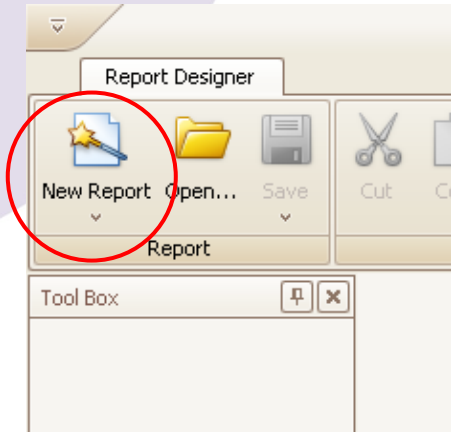

3. Select text you want to edit by double-click

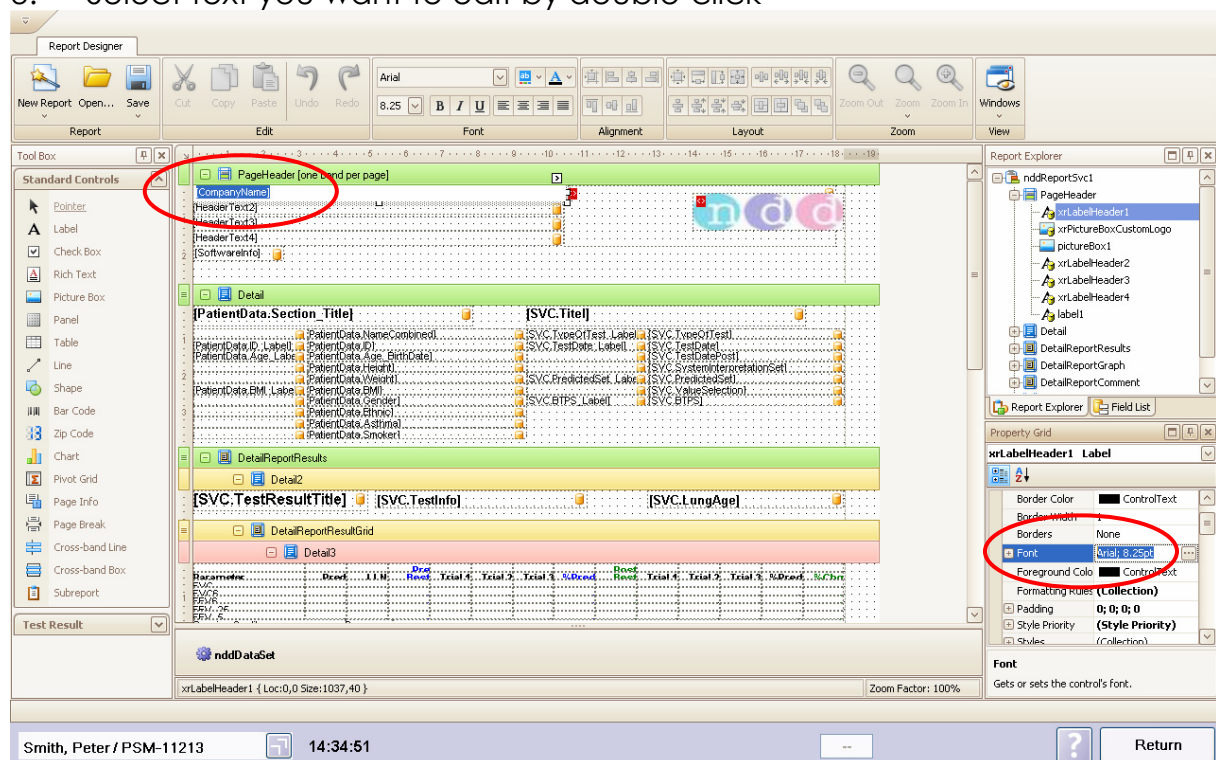

4. Change Font size/colour

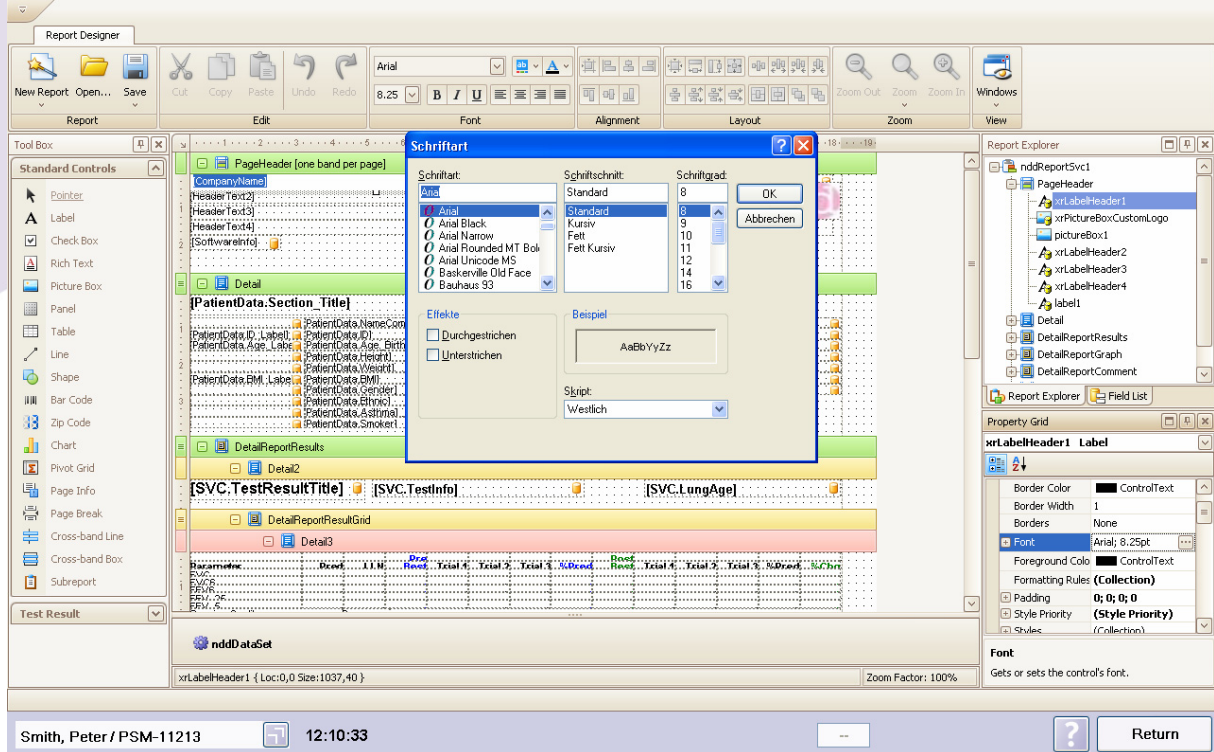

9. Save Report (use an new name)

Edit Result Configuration in an existing report

1. Choose Windows → Report Explorer
2. Choose ResultGridSvc

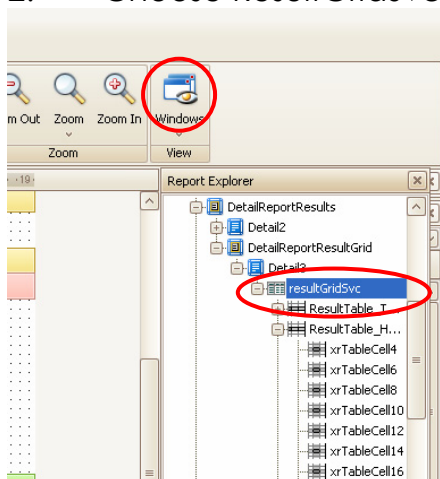

3. Press the small arrow and select Run Designer...

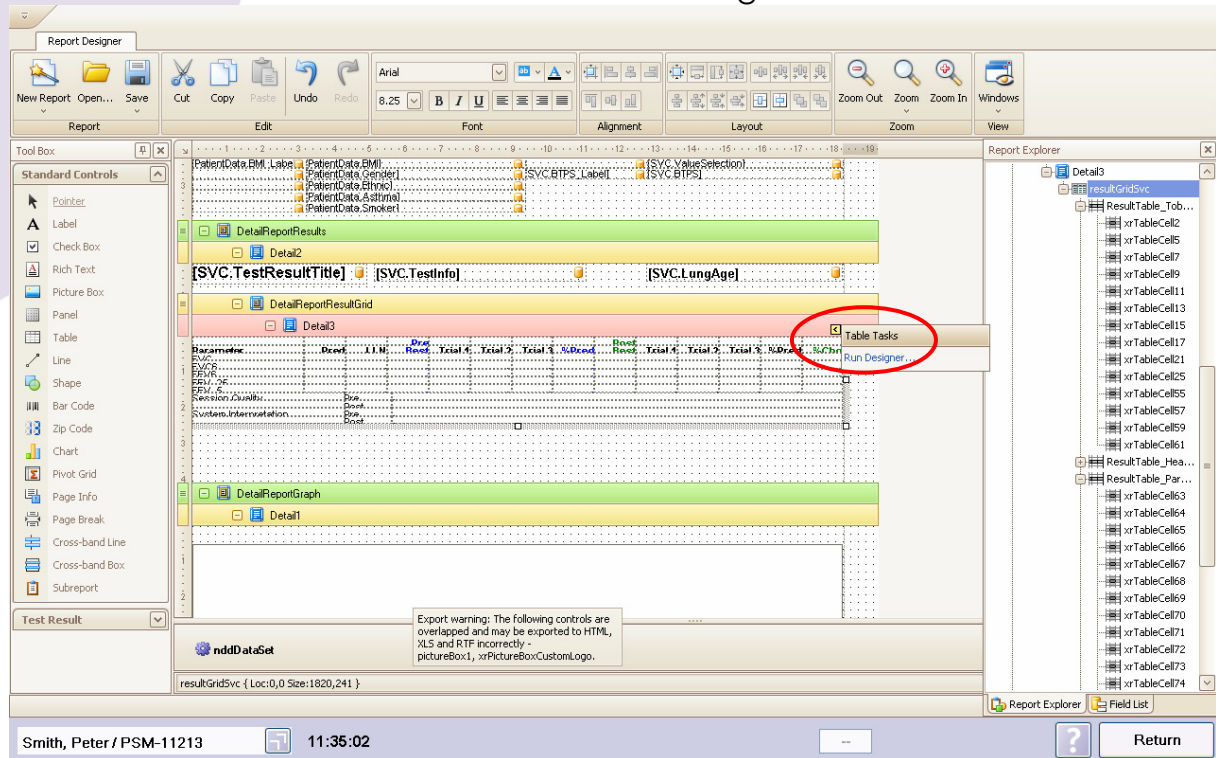

4. Remove the tick in: Take parameter selected in the program

5. Add or remove Parameter of your selection

6. Edit Trial Selection

7. Edit Appearance

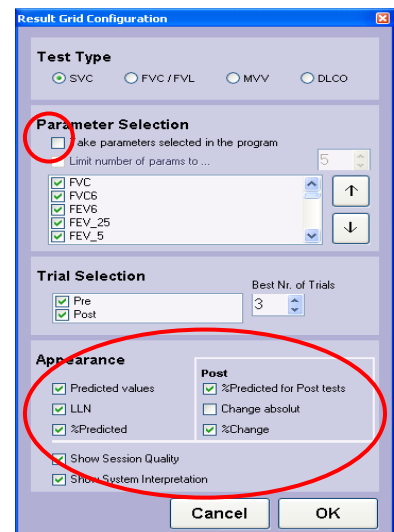
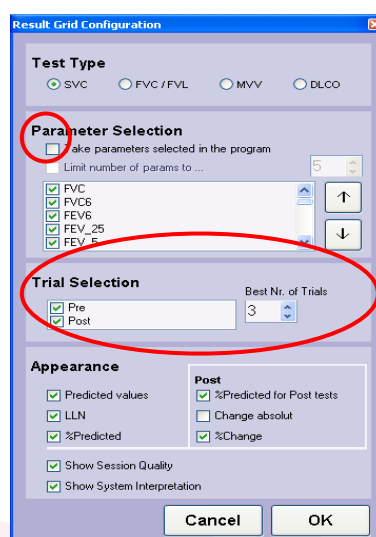
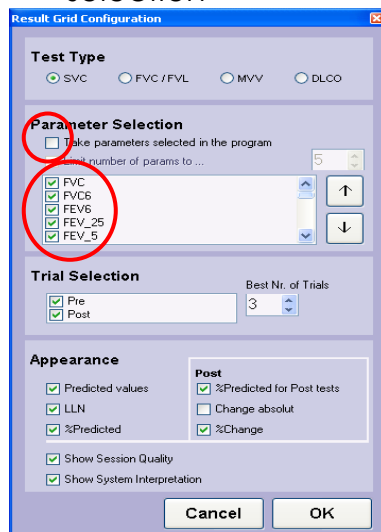

8. Save Report (use an new name)

Edit Graph Configuration in an existing report

1. Choose Windows → Report Explorer
2. Choose DetailReportGraph

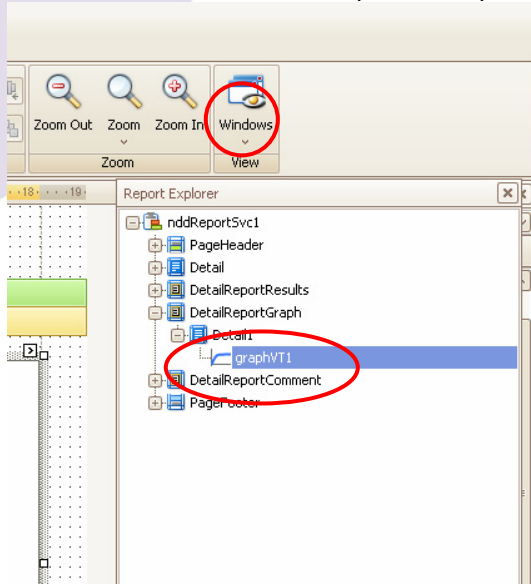

3. Press the small arrow and select Run Designer...

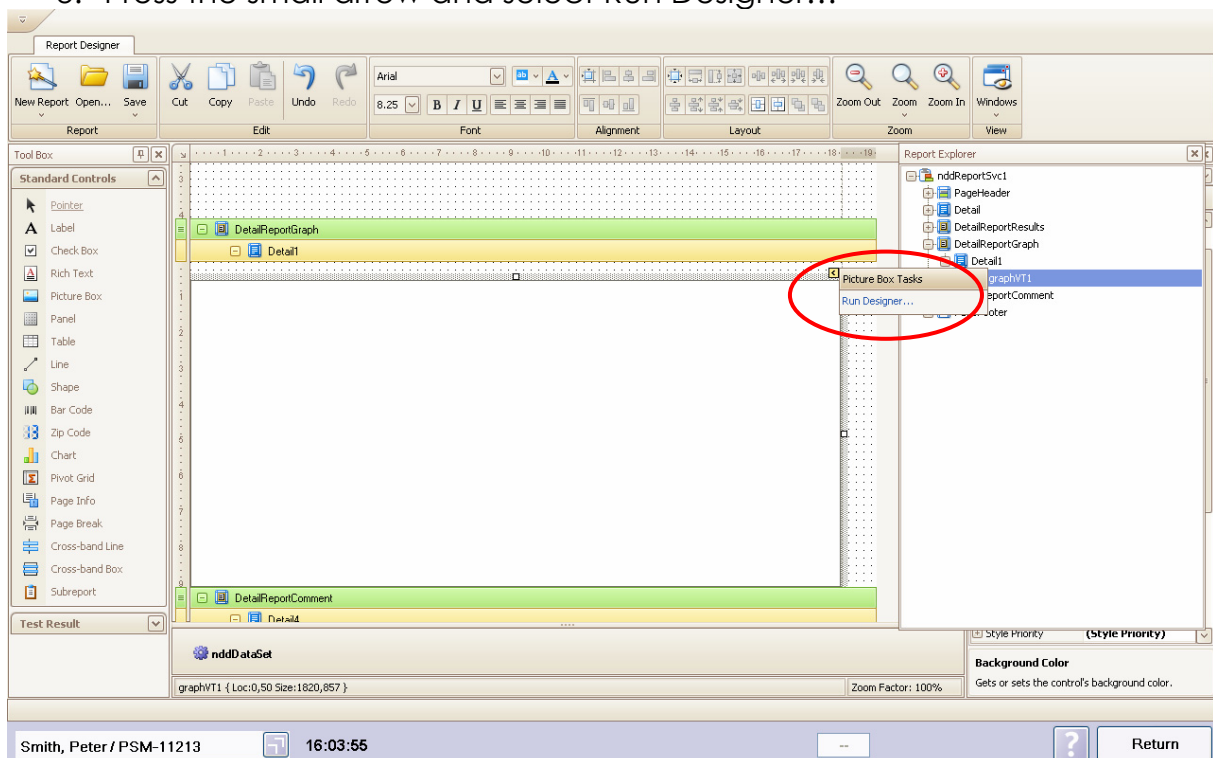

4. Edit Test Type
- 5.

Spiro Graph Configuration

Test Type

SVC FVC / FVL MVV

Trial Selection Best Nr. of Trials

Pre
 Post

Appearance

Show Predicted Points
 Offset Trials
 Show Legend

Plot Size

aspect ratio Volume[S]/Time units

Adjust graph to plot size.
 Volume Axis Scale [mm/L]

6. Edit Trial Selection

Spiro Graph Configuration

Test Type

SVC FVC / FVL MVV

Trial Selection Best Nr. of Trials

Pre
 Post

Appearance

Show Predicted Points
 Offset Trials
 Show Legend

Plot Size

aspect ratio Volume[S]/Time units

Adjust graph to plot size.
 Volume Axis Scale [mm/L]

7. Edit Appearance

Spiro Graph Configuration

Test Type

SVC FVC / FVL MVV

Trial Selection Best Nr. of Trials

Pre
 Post

Appearance

Show Predicted Points
 Offset Trials
 Show Legend

Plot Size

aspect ratio Volume[S]/Time units

Adjust graph to plot size.
 Volume Axis Scale [mm/L]

8. Save Report (use an new name)

Add a COPD Graphic in to an existing report

1. Press New Report

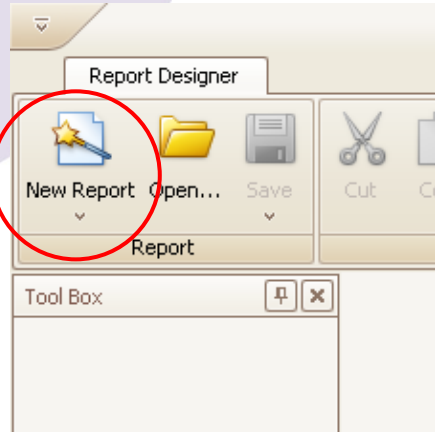

2. Choose a report you want to add a COPD Graphic

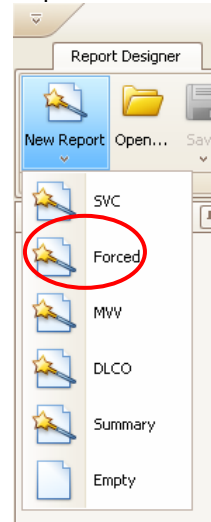

3. Open the Test Result Panel

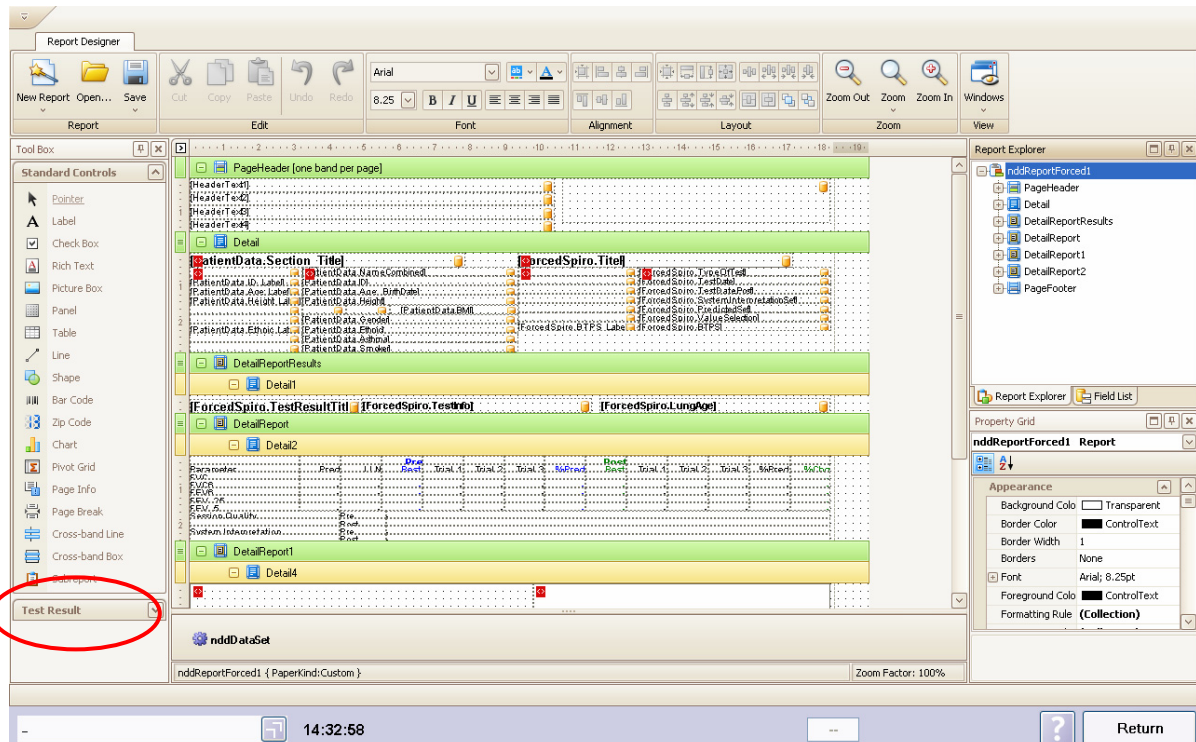

4. Add GraphCOPDInterpret by drag and drop

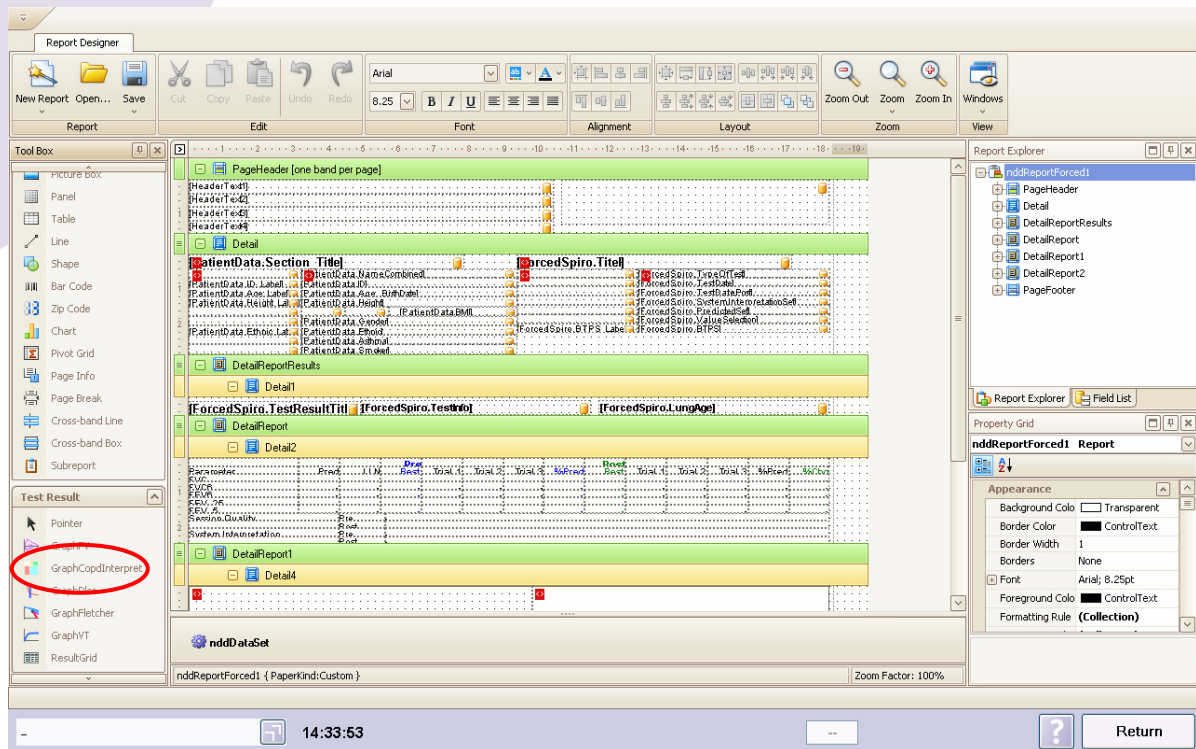

5. Press the small arrow and select Run Designer...

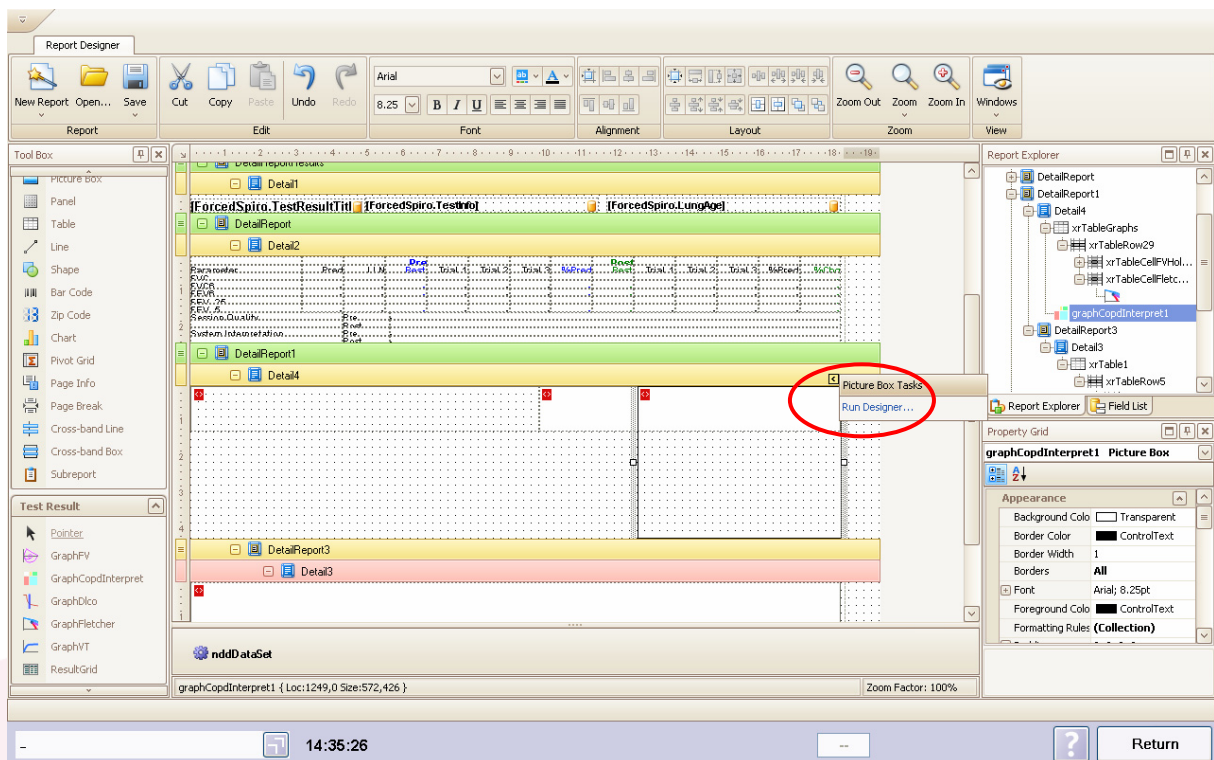

6. Change Settings

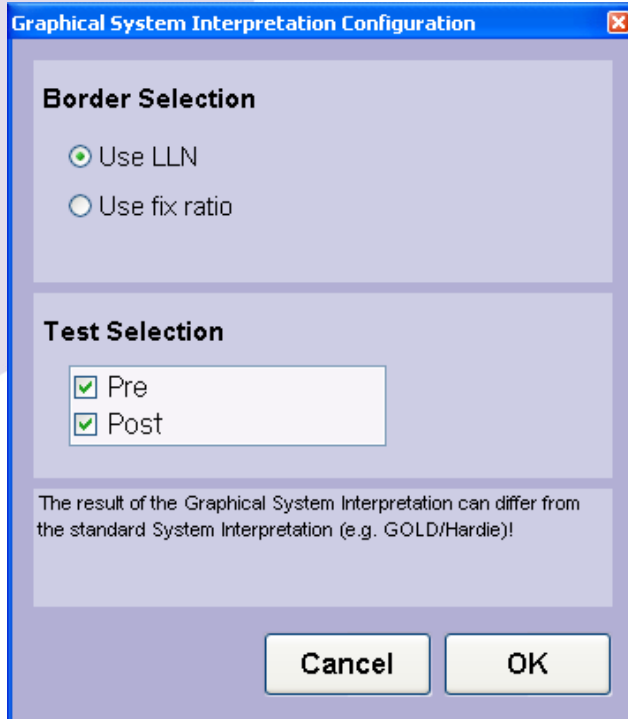

ndd Medical Technologies
Zurich, Switzerland

Patient

ID: BioCal-1
Age: 32 (14.06.1977)
Height: 172 cm
Weight: 64 kg BMI21.6
Gender: Male
Ethnic: Caucasian
Asthma: No
Smoker: Yes

Test

Test Type: FVL (exIn)
Test Date: 28.09.2009 12:20:17
Post Time:
Interpretation: GOLD/Hardie
Predicted: ERS/ECCS
Value Selection: Best Trial
BTPS (IN/EX): 1.10/1.02

Test Result

Your FEV1 / Predicted: Your Lung Age: 61

Parameter	Pred	LLN	Best			%Pred
			Trial 1	Trial 2	Trial 3	
FVC [L]	4.73	3.73	3.30*	3.24*	2.95*	70
FEV1 [L]	3.98	3.14	3.15	2.97*	2.76*	79
FEV1/FVC	0.814	0.696	0.954	0.917	0.937	117
FEF25-75% [L/s]	4.66	2.96	6.64	6.79	6.68	140
PEF [L/s]	9.33	7.34	9.74	9.16	9.66	104
FET [s]	-	-	2.4	3.4	3.1	-
FIVC [L]	4.73	3.73	3.20*	3.12*	2.83*	68
PIF [L/s]	-	-	10.62	10.99	7.83	-

Session Quality: Pre C (FEV1 Var=0.18L (5.6%); FVC Var=0.06L (1.6%))
System Interpretation: Pre Normal Spirometry, at COPD risk

* Indicates below LLN or significant post change.

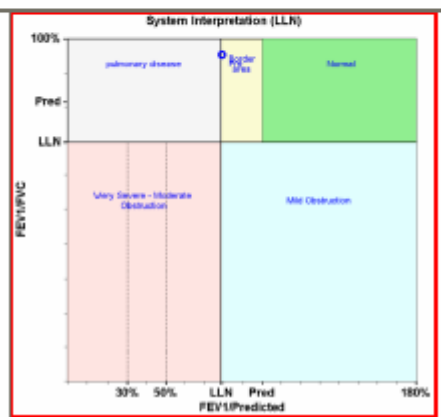
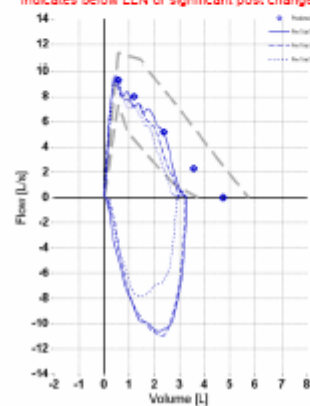

7. Save Report (use an new name)